| ROOM SCHEDULE - PERFORMING ARTS CENTER | |
|---|---|
| Name | Area |
| LEVEL 0 | |
| GALLERY/LOBBY PREFUNCTION | 3,510 SF |
| VESTIBULE | 180 SF |
| BOX OFFICE | 220 SF |
| COAT CHECK | 141 SF |
| MEN'S ROOM | 388 SF |
| WOMEN'S ROOM | 528 SF |
| KITCHEN | 148 SF |
| JANITOR | 98 SF |
| MECHANICAL | 400 SF |
| ELECTRICAL | 196 SF |
| CORRIDOR | 1,508 SF |
| IDF | 99 SF |
| STORAGE | 197 SF |
| CHOIR REHEARSAL | 1,713 SF |
| PRACTICE ROOM | 60 SF |
| PRACTICE ROOM | 60 SF |
| PRACTICE ROOM | 60 SF |
| MUSIC OFFICE | 121 SF |
| PRACTICE ROOM | 90 SF |
| AUDITORIUM | 4,502 SF |
| | 14,221 SF |
| LEVEL 0 - 274'-0" | |
| STAGE | 2,351 SF |
| CORRIDOR | 499 SF |
| GREEN ROOM | 467 SF |
| STORAGE | 1,009 SF |
| | 4,326 SF |
| LEVEL 1 | |
| LOBBY PREFUNCTION | 2,598 SF |
| VESTIBULE | 114 SF |
| | 2,712 SF |
| LEVEL 2 | |
| CONTROL AND PROJECTION ROOM | 283 SF |
| | 283 SF |
| | 21,542 SF |

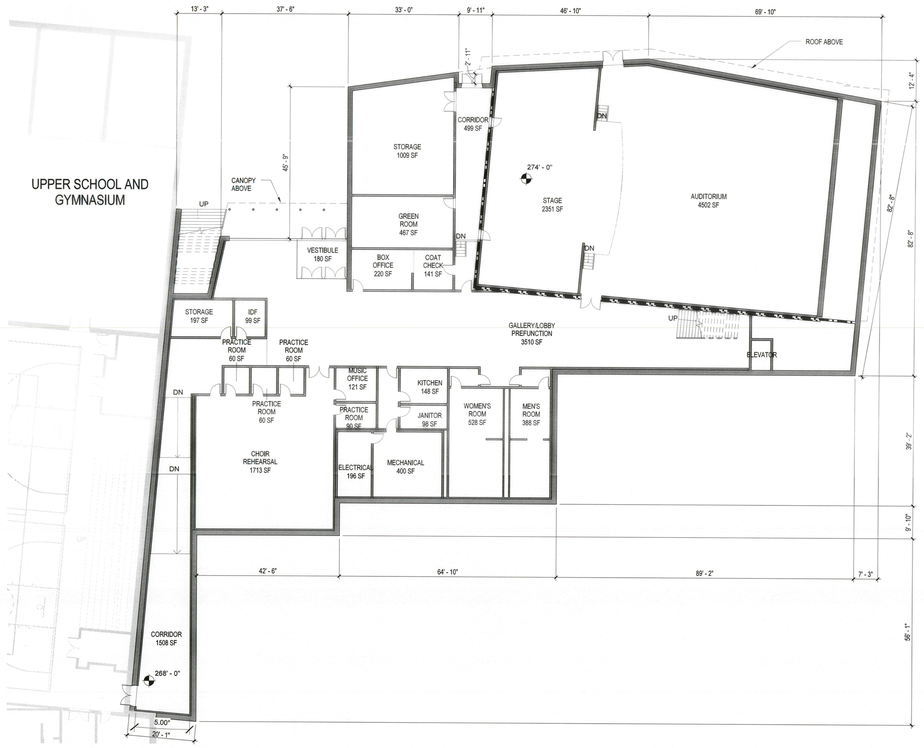


D6 A010P **FLOOR PLAN - LEVEL 0 OVERALL (ELEVATION 271'-0")**
1/16" = 1'-0"

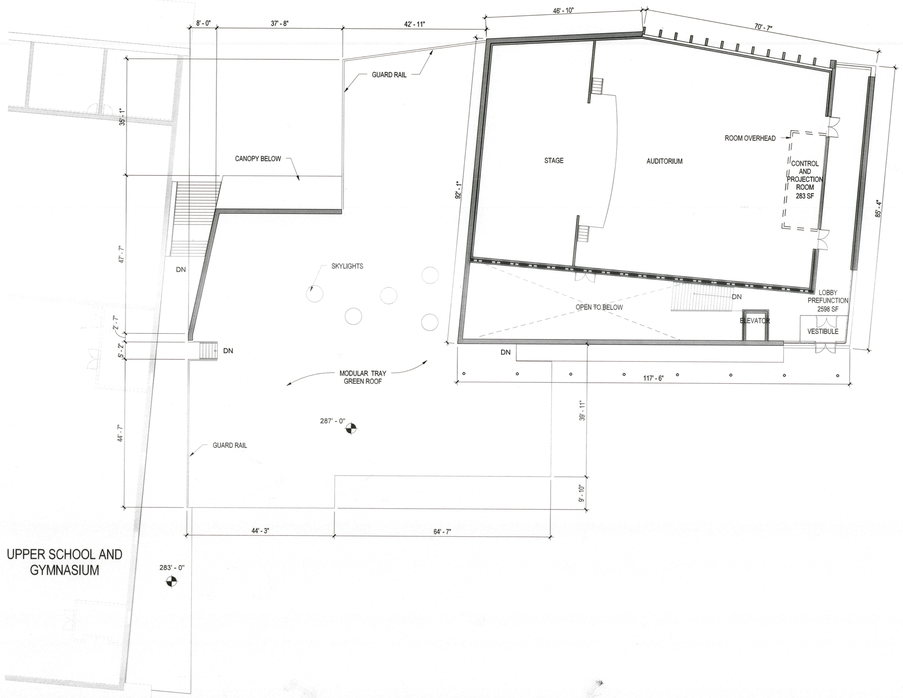


H6 A010P **FLOOR PLAN - LEVEL 1 OVERALL (ELEVATION 283'-0")**
1/16" = 1'-0"


Stantec

Stantec Architecture and Engineer LLC
400 Morgan Center
101 East Diamond Street
Butler, PA 16001
Tel: 724-285-4761 / Fax: 724-285-6815
www.stantec.com



Copyright Reserved

The Contractor shall verify and be responsible for all dimensions. DO NOT scale the drawing - any errors or omissions shall be reported to Stantec without delay.
The Copyrights to all designs and drawings are the property of Stantec. Reproduction or use for any purpose other than that authorized by Stantec is forbidden.


Consultants

Food Service
McFarland Kistler & Associates
1130 Perry Highway, Suite 115
Pittsburgh, PA 15237
phone: 412-367-1905
fax: 412-367-4487

Site Development and Civil Engineering
John Meyer Consulting, PC
120 Bedford Road
Armonk, NY 10504
phone: 914-273-5225
fax: 914-273-2102

Theater Design
The Sextant Group
700 Waterfront Drive, Suite 200
Pittsburgh, PA 15222
phone: 412-323-8580
fax: 412-323-8538

Key Plan

| Revision | YYYY.MM.DD |
|---|---|
| End User Meeting | 2014.05.15 |
| Site Plan / Special Permit Submission | 2014.05.05 |
| Schematic Design | 2014.03.05 |
| Issued | YYYY.MM.DD |

Permit-Seal

**NOT FOR CONSTRUCTION**

REGISTERED ARCHITECT ALEXANDER K. MILLER 032479 STATE OF NEW YORK

Client/Project
French-American School of New York

NEW 6-12 CAMPUS

336 Ridgeway
White Plains, NY 10605

Title
Performing Arts Center
Coordination Plan - Level 0 & Level 1

| Project No. | Scale |
|---|---|
| 218010579 | As indicated |
| Revision | Drawing No. |
| 10/31/16 | A010P |

C:\USERS\AKMILLER\Documents\218010579_FASNY_PAC_ARCH_cpmaar.rvt
10/31/2016 1:05:20 PM

ORIGINAL SHEET - ARCH E (36"x48")

| ROOM SCHEDULE - UPPER SCHOOL & GYMNASIUM LEVEL 0 | |
|---|---|
| Name | Net Area |
| LEVEL 0 | |
| CORRIDOR | 2,366 SF |
| VESTIBULE | 147 SF |
| FITNESS | 2,351 SF |
| US GIRLS LOCKER | 509 SF |
| US BOYS LOCKER | 500 SF |
| MS GIRLS LOCKER | 500 SF |
| MS BOYS LOCKER | 487 SF |
| GYMNASIUM | 11,187 SF |
| EQUIPMENT STORAGE | 331 SF |
| ELECTRICAL | 16 SF |
| EQUIPMENT STORAGE | 150 SF |
| EQUIPMENT STORAGE | 138 SF |
| JANITOR | 121 SF |
| IDF | 99 SF |
| MENS FACULTY LOCKER | 158 SF |
| FACULTY LOCKER | 158 SF |
| STORAGE | 23 SF |
| WOMENS ROOM | 293 SF |
| MENS ROOM | 188 SF |
| STORAGE | 240 SF |
| MEP | 1,579 SF |
| TRAINING ROOM | 156 SF |
| CONCESSION | 185 SF |
| EM. ROOM | 108 SF |
| ELECTRICAL | 275 SF |
| LAUNDRY | 282 SF |
| ATHLETIC DIRECTOR | 134 SF |
| CIRC | 574 SF |
| OFF | 69 SF |
| OFF | 69 SF |
| STAIR | 101 SF |
| STOR | 273 SF |
| SQUASH COURT | 676 SF |
| SQUASH COURT | 676 SF |
| SQUASH COURT | 676 SF |
| SQUASH COURT | 676 SF |
| AUX GYM | 5,816 SF |
| OFFICE | 255 SF |
| STAIR A | 268 SF |
| | 32,809 SF |

| LEVEL 0 BARN | |
|---|---|
| MAINTENANCE GARAGE | 2,519 SF |
| MEP | 389 SF |
| MAINTENANCE OFFICE | 103 SF |
| | 3,011 SF |
| | 35,820 SF |

H1 A010U **FLOOR PLAN - LEVEL 0 OVERALL (ELEVATION 268'-0")**

1/16" = 1'-0"


Stantec

Stantec Architecture and Engineer LLC
400 Morgan Center
101 East Diamond Street
Butler, PA 16001
Tel: 724-285-4761 / Fax: 724-285-6815
www.stantec.com



Copyright Reserved

The Contractor shall verify and be responsible for all dimensions. DO NOT scale the drawing - any errors or omissions shall be reported to Stantec without delay.
The Copyrights to all designs and drawings are the property of Stantec. Reproduction or use for any purpose other than that authorized by Stantec is forbidden.


Consultants

Food Service

McFarland Kistler & Associates
1130 Perry Highway, Suite 115
Pittsburgh, PA 15237
phone: 412-367-1905
fax: 412-367-4487

Site Development and Civil Engineering

John Meyer Consulting, PC
120 Bedford Road
Armonk, NY 10504
phone: 914-273-5225
fax: 914-273-2102

Theater Design

The Sextant Group
700 Waterfront Drive, Suite 200
Pittsburgh, PA 15222
phone: 412-323-8580
fax: 412-323-8538

Key Plan

| Revision | YYYY.MM.DD |
|---|---|
| End User Meeting | 2014.05.15 |
| Site Plan / Special Permit Submission | 2014.05.05 |
| Schematic Design | 2014.03.05 |
| Issued | YYYY.MM.DD |

Permit-Seal

**NOT FOR CONSTRUCTION**

REGISTERED ARCHITECT ALEXANDER K. WINN 032473 STATE OF NEW YORK

Client/Project

French-American School of New York

NEW 6-12 CAMPUS

336 Ridgeway
White Plains, NY 10605

Title

Upper School & Gymnasium Coordination Plan - Level 0

| Project No. | Scale |
|---|---|
| 218010579 | As indicated |
| Revision | Drawing No. |
| 10/31/16 | A010U |

ORIGINAL SHEET - ARCH E (36"x48")

| ROOM SCHEDULE - UPPER SCHOOL & GYMNASIUM LEVEL 1 | |
|---|---|
| Name | Net Area |
| LEVEL 1 | |
| ART | 1,146 SF |
| ART | 982 SF |
| KILN | 91 SF |
| POTTERY WHEEL | 159 SF |
| MUSIC OFFICE | 102 SF |
| CAFETERIA | 4,298 SF |
| SENIOR LOUNGE | 654 SF |
| ART STORAGE | 277 SF |
| ELECTRICAL | 95 SF |
| MUSIC STORAGE | 401 SF |
| KITCHEN | 2,980 SF |
| OFFICE | 119 SF |
| SECURITY OFFICE | 198 SF |
| KITCHEN STORAGE | 518 SF |
| OFFICE | 129 SF |
| FREEZER | 127 SF |
| REFRIGERATOR | 346 SF |
| JANITOR | 84 SF |
| TOILET | 68 SF |
| LOCKERS | 91 SF |
| COORIDOR | 661 SF |
| WOMEN TOILET | 60 SF |
| MEN TOILET | 60 SF |
| HIGH SCHOOL DIRECTOR | 149 SF |
| ASSISTANT | 77 SF |
| WORK ROOM | 112 SF |
| RECEPTION | 235 SF |
| CONFERENCE ROOM | 176 SF |
| SCHEDULING OFFICE | 96 SF |
| PSYCHOLOGIST | 110 SF |
| HIGH SCHOOL DEAN | 103 SF |
| COUNSEL ASSISTANT/RECEPTION | 221 SF |
| COLLEGE COUNSEL | 160 SF |
| IB COORD/FR COUNCIL | 160 SF |
| NURSING SUITE | 197 SF |
| FACULTY LOUNGE | 491 SF |
| FACULTY TOILET | 60 SF |
| FACULTY TOILET | 60 SF |
| MEDIA | 3,151 SF |
| STUDY ROOM | 141 SF |
| STUDY ROOM | 139 SF |
| ELECTRICAL | 99 SF |
| SEMINAR | 401 SF |
| SEMINAR | 405 SF |
| SMALL CLASSROOM | 468 SF |
| WORK ROOM | 107 SF |
| CIRCULATION | 187 SF |
| COORIDOR | 2,037 SF |
| VESTIBULE | 145 SF |
| MS LOUNGE | 347 SF |
| MUSIC | 1,650 SF |
| LARGE CLASSROOM | 715 SF |
| WOMENS TOILET | 273 SF |
| STAIR E | 124 SF |
| TR | 58 SF |
| CIRC | 322 SF |
| CIRC | 358 SF |
| MENS TOILET | 273 SF |
| LARGE CLASSROOM | 710 SF |
| LARGE CLASSROOM | 715 SF |
| MS ADMIN | 213 SF |
| MIDDLE SCHOOL DIRECTOR | 147 SF |
| MS DEAN | 147 SF |
| COUNSEL CONFERENCE | 174 SF |
| LARGE CLASSROOM | 732 SF |
| LARGE CLASSROOM | 732 SF |
| LARGE CLASSROOM | 715 SF |
| LARGE CLASSROOM | 715 SF |
| FACULTY WR | 502 SF |
| LARGE CLASSROOM | 716 SF |
| SMALL CLASSROOM | 466 SF |
| LOBBY | 739 SF |
| GREEN HOUSE | 2,500 SF |
| STAIR A | 222 SF |
| STAIR B | 504 SF |
| VESTIBULE | 143 SF |
| STAIR C | 222 SF |
| STAIR D | 211 SF |
| | 38,859 SF |
| | 38,859 SF |

## FLOOR PLAN - LEVEL 1 OVERALL (ELEVATION 283'-0")

H1 A011U

1/16" = 1'-0"


Stantec

Stantec Architecture and Engineer LLC
400 Morgan Center
101 East Diamond Street
Butler, PA 16001
Tel: 724-285-4761 / Fax: 724-285-6815
www.stantec.com



Copyright Reserved

The Contractor shall verify and be responsible for all dimensions. DO NOT scale the drawing - any errors or omissions shall be reported to Stantec without delay.
The Copyrights to all designs and drawings are the property of Stantec. Reproduction or use for any purpose other than that authorized by Stantec is forbidden.


Consultants

Food Service

McFarland Kistler & Associates
1130 Perry Highway, Suite 115
Pittsburgh, PA 15237
phone: 412-367-1905
fax: 412-367-4487

Site Development and Civil Engineering

John Meyer Consulting, PC
120 Bedford Road
Armonk, NY 10504
phone: 914-273-5225
fax: 914-273-2102

Theater Design

The Sextant Group
700 Waterfront Drive, Suite 200
Pittsburgh, PA 15222
phone: 412-323-8580
fax: 412-323-8538

Key Plan

| Revision | YYYY.MM.DD |
|---|---|
| End User Meeting | 2014.05.15 |
| Site Plan / Special Permit Submission | 2014.05.05 |
| Schematic Design | 2014.03.05 |
| Issued | YYYY.MM.DD |

Permit-Seal

**NOT FOR CONSTRUCTION**

REGISTERED ARCHITECT ALEXANDER J. PINE 032479 STATE OF NEW YORK

Client/Project

French-American School of New York

NEW 6-12 CAMPUS

336 Ridgeway
White Plains, NY 10605

Title

Upper School & Gymnasium Coordination Plan - Level 1

| Project No. | Scale |
|---|---|
| 218010579 | As Indicated |
| Revision | Drawing No. |
| 10/31/16 | A011U |

ORIGINAL SHEET - ARCH E (36"x48")

| ROOM SCHEDULE - UPPER SCHOOL & GYMNASIUM LEVEL 2 | |
|---|---|
| Name | Net Area |
| LEVEL 2 | |
| CORRIDOR | 1,071 SF |
| SMALL CLASSROOM | 528 SF |
| LARGE CLASSROOM | 731 SF |
| LARGE CLASSROOM | 725 SF |
| LARGE CLASSROOM | 731 SF |
| LARGE CLASSROOM | 678 SF |
| LARGE CLASSROOM | 723 SF |
| LARGE CLASSROOM | 636 SF |
| LARGE CLASSROOM | 664 SF |
| CORRIDOR | 2,528 SF |
| LARGE CLASSROOM | 711 SF |
| SMALL CLASSROOM | 447 SF |
| FACULTY WR | 457 SF |
| SMALL CLASSROOM | 968 SF |
| FACULTY WR | 563 SF |
| LARGE CLASSROOM | 674 SF |
| LARGE CLASSROOM | 670 SF |
| LARGE CLASSROOM | 677 SF |
| OPEN CIRC | 1,550 SF |
| STORAGE | 195 SF |
| JANITOR | 50 SF |
| FACULTY WR | 642 SF |
| SMALL CLASSROOM | 465 SF |
| SMALL CLASSROOM | 552 SF |
| FACULTY WR | 445 SF |
| ELECTRICAL | 174 SF |
| IDF | 140 SF |
| CORRIDOR | 2,533 SF |
| WOMENS TOILET | 276 SF |
| MENS TOILET | 277 SF |
| SCIENCE CLASSROOM | 946 SF |
| SCIENCE PREP | 265 SF |
| SCIENCE CLASSROOM | 945 SF |
| FACULTY WR | 459 SF |
| LARGE CLASSROOM | 732 SF |
| LARGE CLASSROOM | 736 SF |
| SCIENCE CLASSROOM | 909 SF |
| SCIENCE PREP | 265 SF |
| SCIENCE CLASSROOM | 866 SF |
| SCIENCE CLASSROOM | 858 SF |
| SCIENCE PREP | 265 SF |
| SCIENCE CLASSROOM | 863 SF |
| ELECTRICAL CLOSET | 13 SF |
| STAIR A | 222 SF |
| STAIR B | 612 SF |
| STAIR C | 222 SF |
| | 30,659 SF |
| | 30,659 SF |

| ROOM SCHEDULE - UPPER SCHOOL & GYMNASIUM LEVEL 2 BARN | |
|---|---|
| Name | Net Area |
| LEVEL 2 BARN | |
| CIRC | 625 SF |
| LARGE CLASSROOM | 721 SF |
| LARGE CLASSROOM | 821 SF |
| LARGE CLASSROOM | 825 SF |
| STAIR D | 210 SF |
| | 3,202 SF |
| | 3,202 SF |

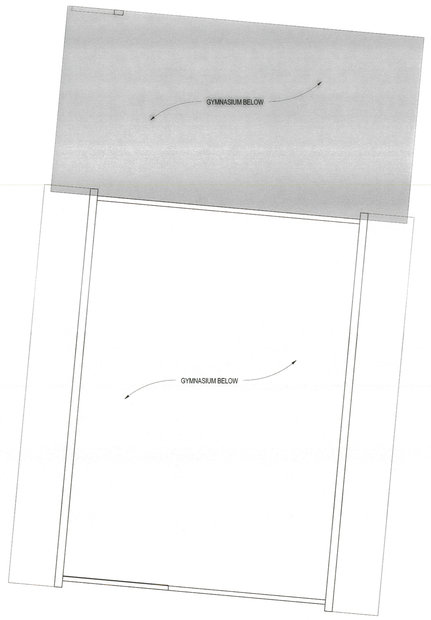


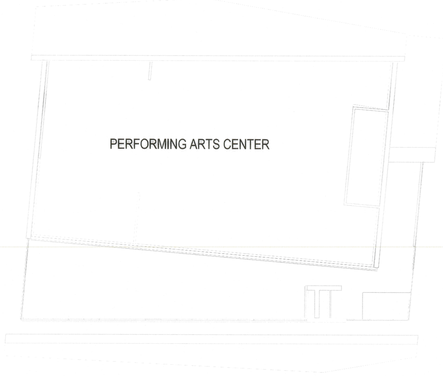

H1 A012U **FLOOR PLAN - LEVEL 2 OVERALL (ELEVATION 296'-0")**

1/16" = 1'-0"


Stantec

Stantec Architecture and Engineer LLC
400 Morgan Center
101 East Diamond Street
Butler, PA 16001
Tel: 724-285-4761 / Fax: 724-285-6815
www.stantec.com



Copyright Reserved

The Contractor shall verify and be responsible for all dimensions. DO NOT scale the drawing - any errors or omissions shall be reported to Stantec without delay.
The Copyrights to all designs and drawings are the property of Stantec. Reproduction or use for any purpose other than that authorized by Stantec is forbidden.


Consultants

Food Service

McFarland Kistler & Associates
1130 Perry Highway, Suite 115
Pittsburgh, PA 15237
phone: 412-367-1905
fax: 412-367-4487

Site Development and Civil Engineering

John Meyer Consulting, PC
120 Bedford Road
Armonk, NY 10504
phone: 914-273-5225
fax: 914-273-2102

Theater Design

The Sextant Group
700 Waterfront Drive, Suite 200
Pittsburgh, PA 15222
phone: 412-323-8580
fax: 412-323-8538

Key Plan

| Revision | YYYY.MM.DD |
|---|---|
| End User Meeting | 2014.05.15 |
| Site Plan / Special Permit Submission | 2014.05.05 |
| Schematic Design | 2014.03.05 |
| Issued | YYYY.MM.DD |

Permit-Seal

**NOT FOR CONSTRUCTION**

REGISTERED ARCHITECT ALEXANDER K. MEIER 032479 STATE OF NEW YORK

Client/Project

French-American School of New York

NEW 6-12 CAMPUS

336 Ridgeway
White Plains, NY 10605

Title

Upper School & Gymnasium Coordination Plan - Level 2

Project No. 218010579

Scale As Indicated

Revision 10/31/16

Drawing No. **A012U**

C:\Users\jeffdo\Desktop\Jeff\218010579_FASNY_Upper School_Gym_Arch_jeffdo.rvt
2/17/2015 11:24:30 PM

ORIGINAL SHEET - ARCH E (36"x48")

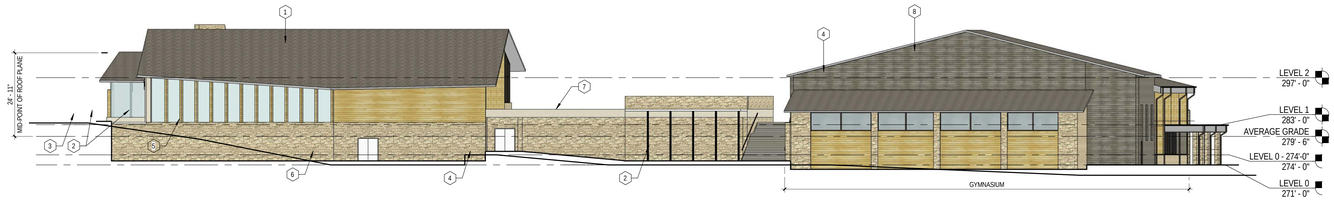


**A5** A610P — Elevation North
1/16" = 1'-0"

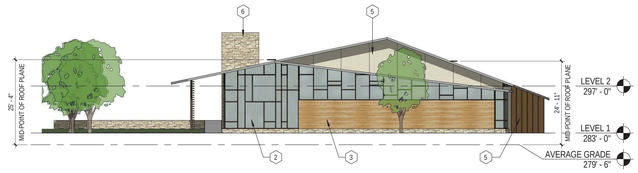


**C5** A610P — Elevation East
1/16" = 1'-0"

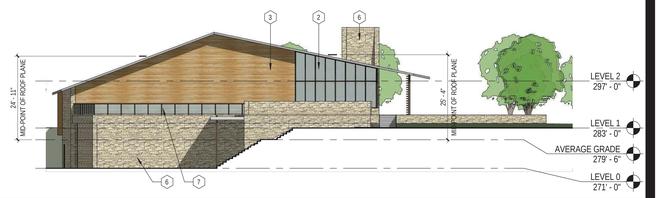


**C8** A610P — Elevation West
1/16" = 1'-0"

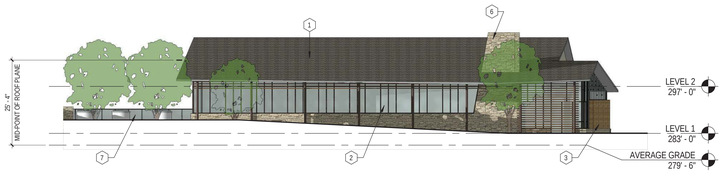


**D5** A610P — Elevation South
1/16" = 1'-0"

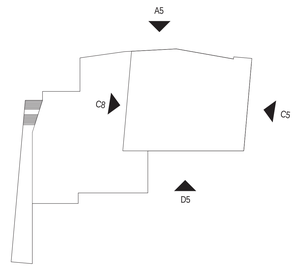


1 = ASPHALT SHINGLE ROOF SYSTEM
2 = ALUMINUM STOREFORNT GLAZING
3 = CEMENT FIBER SIDING 6"
4 = CEMENT FIBER SIDING 12"
5 = CEMENT FIBER PANEL
6 = CULTURED STONE
7 = ALUMINUM AND GLASS GUARDRAIL
8 = KALWALL

EXTERIOR ELEVATION KEYPLAN AND LEGEND


Stantec

Stantec Architecture and Engineer LLC
400 Morgan Center
101 East Diamond Street
Butler, PA 16001
Tel: 724-285-4761 / Fax: 724-285-6815
www.stantec.com



Copyright Reserved

The Contractor shall verify and be responsible for all dimensions. DO NOT scale the drawing - any errors or omissions shall be reported to Stantec without delay.
The Copyrights to all designs and drawings are the property of Stantec. Reproduction or use for any purpose other than that authorized by Stantec is forbidden.


Consultants

Food Service
McFarland Kistler & Associates
1130 Perry Highway, Suite 115
Pittsburgh, PA 15237
phone: 412-367-1905
fax: 412-367-4487

Site Development and Civil Engineering
John Meyer Consulting, PC
120 Bedford Road
Armonk, NY 10504
phone: 914-273-5225
fax: 914-273-2102

Theater Design
The Sextant Group
700 Waterfront Drive, Suite 200
Pittsburgh, PA 15222
phone: 412-323-8580
fax: 412-323-8538

Key Plan

Revision — YYYY.MM.DD

| Issued | YYYY.MM.DD |
|---|---|
| End User Meeting | 2014.05.15 |
| Site Plan / Special Permit Submission | 2014.05.05 |
| Schematic Design | 2014.03.05 |

Permit-Seal

**NOT FOR CONSTRUCTION**

REGISTERED ARCHITECT ALEXANDER K. MEYER 032479 STATE OF NEW YORK

Client/Project
French-American School of New York

NEW 6-12 CAMPUS

336 Ridegeway
White Plains, NY 10605

Title
Performing Arts Center Exterior Elevations

Project No. 218010579
Scale As indicated
Revision 10/31/16
Drawing No. **A610P**


E:\Revit Models\Archivers\218010579_FASNY_PAC_Arch_qmeyer.rvt
2016/10/31 2:11:16 PM
ORIGINAL SHEET - ARCH E (36"x48")

A2 / A610U ELEVATION - NORTH
1/16" = 1'-0"

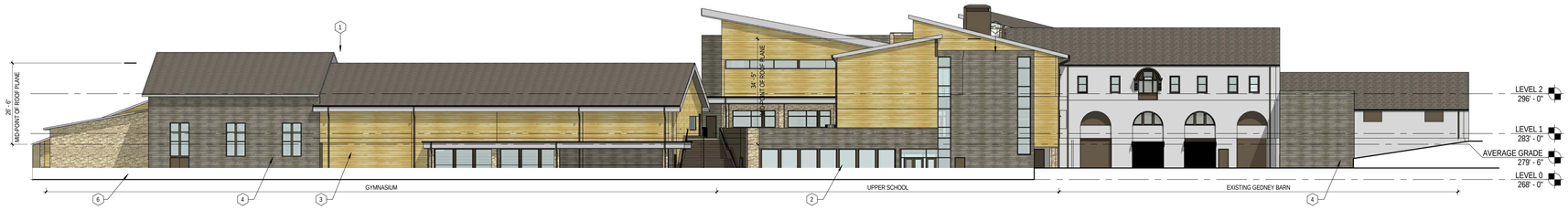


B2 / A610U ELEVATION - WEST
1/16" = 1'-0"

D2 / A610U ELEVATION - SOUTH
1/16" = 1'-0"

E2 / A610U ELEVATION - EAST
1/16" = 1'-0"

GREENHOUSE

1 = ASPHALT SHINGLE ROOF SYSTEM
2 = ALUMINUM STOREFORNT GLAZING
3 = CEMENT FIBER SIDING 6"
4 = CEMENT FIBER SIDING 12"
5 = CEMENT FIBER PANEL
6 = CULTURED STONE
8 = KALWALL
10 = MODULAR TRAY GREEN ROOF SYSTEM

EXTERIOR ELEVATION KEYPLAN AND LEGEND


Stantec

Stantec Architecture and Engineer LLC
400 Morgan Center
101 East Diamond Street
Butler, PA 16001
Tel: 724-285-4761 / Fax: 724-285-6815
www.stantec.com



Copyright Reserved

The Contractor shall verify and be responsible for all dimensions. DO NOT scale the drawing - any errors or omissions shall be reported to Stantec without delay.
The Copyrights to all designs and drawings are the property of Stantec. Reproduction or use for any purpose other than that authorized by Stantec is forbidden.


Consultants

Food Service
McFarland Kistler & Associates
1130 Perry Highway, Suite 115
Pittsburgh, PA 15237
phone: 412-367-1905
fax: 412-367-4487

Site Development and Civil Engineering
John Meyer Consulting, PC
120 Bedford Road
Armonk, NY 10504
phone: 914-273-5225
fax: 914-273-2102

Theater Design
The Sextant Group
700 Waterfront Drive, Suite 200
Pittsburgh, PA 15222
phone: 412-323-8580
fax: 412-323-8538

Key Plan

| Revision | YYYY.MM.DD |
|---|---|
| End User Meeting | 2014.05.15 |
| Site Plan / Special Permit Submission | 2014.05.05 |
| Schematic Design | 2014.03.05 |

Issued YYYY.MM.DD

Permit-Seal

**NOT FOR CONSTRUCTION**

REGISTERED ARCHITECT
ALEXANDER K. MIHALY
082479
STATE OF NEW YORK

Client/Project
French-American School of New York

NEW 6-12 CAMPUS

336 Ridgeway
White Plains, NY 10605

Title
Upper School & Gymnasium
Exterior Elevations

Project No. 218010579
Scale As indicated
Revision 10/31/16
Drawing No. **A610U**


C:\Users\alex.mihaly\appdata\local\temp\acpublish_12680\218010579_FAANY_Upper-School_Gym_Arch_chalee-mac.rvt
5/12/2016 2:14:42 AM
ORIGINAL SHEET - ARCH E (36"x48")

## ROOM SCHEDULE - UPPER SCHOOL & GYMNASIUM

| Number | Name | Net Area |
|---|---|---|
| LEVEL 0 | | |
| 000 | CORRIDOR | 2,366 SF |
| 000A | VESTIBULE | 147 SF |
| 001 | FITNESS | 2,351 SF |
| 002A | US GIRLS LOCKER | 509 SF |
| 002B | US BOYS LOCKER | 500 SF |
| 002C | MS GIRLS LOCKER | 500 SF |
| 002D | MS BOYS LOCKER | 487 SF |
| 003A | GYMNASIUM | 11,187 SF |
| 003B | EQUIPMENT STORAGE | 331 SF |
| 003C | ELECTRICAL | 16 SF |
| 003D | EQUIPMENT STORAGE | 150 SF |
| 003E | EQUIPMENT STORAGE | 138 SF |
| 003G | JANITOR | 121 SF |
| 004 | IDF | 99 SF |
| 005 | MENS FACULTY LOCKER | 158 SF |
| 006 | FACULTY LOCKER | 158 SF |
| 006B | STORAGE | 23 SF |
| 007 | WOMENS ROOM | 293 SF |
| 008 | MENS ROOM | 188 SF |
| 009D | STORAGE | 240 SF |
| 010 | MEP | 1,579 SF |
| 011A | TRAINING ROOM | 156 SF |
| 011B | CONCESSION | 185 SF |
| 011C | EM. ROOM | 108 SF |
| 011D | ELECTRICAL | 275 SF |
| 011E | LAUNDRY | 282 SF |
| 011F | ATHLETIC DIRECTOR | 134 SF |
| 131I | CIRC | 574 SF |
| 131J | OFF | 69 SF |
| 131K | OFF | 69 SF |
| 131R | STAIR | 101 SF |
| 131S | STOR | 273 SF |
| 131T | SQUASH COURT | 676 SF |
| 131U | SQUASH COURT | 676 SF |
| 131V | SQUASH COURT | 676 SF |
| 131W | SQUASH COURT | 676 SF |
| 131X | AUX GYM | 5,816 SF |
| 131Z | OFFICE | 255 SF |
| A0 | STAIR A | 268 SF |
| | | 32,809 SF |
| LEVEL 0 BARN | | |
| 009A | MAINTENANCE GARAGE | 2,519 SF |
| 009B | MEP | 389 SF |
| 009C | MAINTENANCE OFFICE | 103 SF |
| | | 3,011 SF |
| LEVEL 1 | | |
| 101A | ART | 1,146 SF |
| 101B | ART | 982 SF |
| 101C | KILN | 91 SF |
| 101D | POTTERY WHEEL | 159 SF |
| 101E | MUSIC OFFICE | 102 SF |
| 102 | CAFETERIA | 4,298 SF |
| 103A | SENIOR LOUNGE | 654 SF |
| 103B | ART STORAGE | 277 SF |
| 103C | ELECTRICAL | 95 SF |
| 104B | MUSIC STORAGE | 401 SF |
| 109A | KITCHEN | 2,980 SF |
| 109C | OFFICE | 119 SF |
| 109D | SECURITY OFFICE | 198 SF |
| 109E | KITCHEN STORAGE | 518 SF |
| 109F | OFFICE | 129 SF |
| 109G | FREEZER | 127 SF |
| 109H | REFRIGERATOR | 346 SF |
| 109J | JANITOR | 84 SF |
| 109K | TOILET | 68 SF |
| 109L | LOCKERS | 91 SF |
| 110 | COORIDOR | 661 SF |
| 111 | WOMEN TOILET | 60 SF |
| 112 | MEN TOILET | 60 SF |
| 113A | HIGH SCHOOL DIRECTOR | 149 SF |
| 113B | ASSISTANT | 77 SF |
| 113C | WORK ROOM | 112 SF |
| 113D | RECEPTION | 235 SF |
| 113E | CONFERENCE ROOM | 176 SF |
| 113F | SCHEDULING OFFICE | 96 SF |
| 113G | PSYCHOLOGIST | 110 SF |
| 113H | HIGH SCHOOL DEAN | 103 SF |
| 113L | SCHOOL COUNSEL | 91 SF |
| 114A | STUDENT MONITOR | 88 SF |
| 114C | COUNSEL ASSISTANT/RECEPTION | 221 SF |
| 114E | COLLEGE COUNSEL | 160 SF |
| 114F | IB COORD/FR COUNCIL | 160 SF |
| 114G | NURSING SUITE | 197 SF |
| 115A | FACULTY LOUNGE | 491 SF |
| 115B | FACULTY TOILET | 60 SF |
| 115C | FACULTY TOILET | 60 SF |
| 116 | MEDIA | 3,151 SF |
| 116A | STUDY ROOM | 141 SF |
| 116B | STUDY ROOM | 139 SF |
| 116C | ELECTRICAL | 99 SF |
| 116D | SEMINAR | 401 SF |
| 116E | SEMINAR | 405 SF |
| 116F | SMALL CLASSROOM | 468 SF |
| 116G | WORK ROOM | 107 SF |
| 116H | CIRCULATION | 187 SF |
| 130 | COORIDOR | 2,037 SF |
| 130A | VESTIBULE | 145 SF |
| 130B | MS LOUNGE | 347 SF |
| 130D | MUSIC | 1,650 SF |
| 130E | LARGE CLASSROOM | 715 SF |
| 131 | WOMENS TOILET | 273 SF |
| 131C | STAIR E | 124 SF |
| 131L | TR | 58 SF |
| 131M | CIRC | 322 SF |
| 131N | CIRC | 358 SF |
| 132 | MENS TOILET | 273 SF |
| 133 | LARGE CLASSROOM | 710 SF |
| 134 | LARGE CLASSROOM | 715 SF |
| 135A | MS ADMIN | 213 SF |
| 135B | MIDDLE SCHOOL DIRECTOR | 147 SF |
| 135C | MS DEAN | 147 SF |
| 135D | COUNSEL CONFERENCE | 174 SF |
| 136 | LARGE CLASSROOM | 732 SF |
| 137 | LARGE CLASSROOM | 732 SF |
| 138 | LARGE CLASSROOM | 715 SF |
| 139 | LARGE CLASSROOM | 715 SF |

## ROOM SCHEDULE - UPPER SCHOOL & GYMNASIUM

| Number | Name | Net Area |
|---|---|---|
| 140 | FACULTY WR | 502 SF |
| 141 | LARGE CLASSROOM | 716 SF |
| 142 | SMALL CLASSROOM | 466 SF |
| 146 | LOBBY | 739 SF |
| 160 | GREEN HOUSE | 2,500 SF |
| A1 | STAIR A | 222 SF |
| B1 | STAIR B | 504 SF |
| B16 | VESTIBULE | 143 SF |
| C1 | STAIR C | 222 SF |
| D1 | STAIR D | 211 SF |
| | | 38,859 SF |
| LEVEL 2 BARN | | |
| 290 | CIRC | 625 SF |
| 291 | LARGE CLASSROOM | 721 SF |
| 292 | LARGE CLASSROOM | 821 SF |
| 293 | LARGE CLASSROOM | 825 SF |
| D2 | STAIR D | 210 SF |
| | | 3,202 SF |
| LEVEL 2 | | |
| 200 | CORRIDOR | 1,071 SF |
| 201 | SMALL CLASSROOM | 528 SF |
| 202 | LARGE CLASSROOM | 731 SF |
| 203 | LARGE CLASSROOM | 725 SF |
| 204 | LARGE CLASSROOM | 731 SF |
| 205 | LARGE CLASSROOM | 678 SF |
| 206 | LARGE CLASSROOM | 723 SF |
| 207 | LARGE CLASSROOM | 636 SF |
| 208 | LARGE CLASSROOM | 684 SF |
| 210 | CORRIDOR | 2,528 SF |
| 211 | LARGE CLASSROOM | 711 SF |
| 212 | SMALL CLASSROOM | 447 SF |
| 213 | FACULTY WR | 457 SF |
| 214 | SMALL CLASSROOM | 968 SF |
| 215 | FACULTY WR | 583 SF |
| 216 | LARGE CLASSROOM | 674 SF |
| 217 | LARGE CLASSROOM | 670 SF |
| 218 | LARGE CLASSROOM | 677 SF |
| 220 | OPEN CIRC | 1,550 SF |
| 221 | STORAGE | 195 SF |
| 222 | JANITOR | 50 SF |
| 223 | FACULTY WR | 642 SF |
| 224 | SMALL CLASSROOM | 465 SF |
| 225 | SMALL CLASSROOM | 552 SF |
| 226 | FACULTY WR | 445 SF |
| 228 | ELECTRICAL | 174 SF |
| 229 | IDF | 140 SF |
| 230 | CORRIDOR | 2,533 SF |
| 230A | WOMENS TOILET | 276 SF |
| 230B | MENS TOILET | 277 SF |
| 231 | SCIENCE CLASSROOM | 946 SF |
| 232 | SCIENCE PREP | 265 SF |
| 233 | SCIENCE CLASSROOM | 945 SF |
| 234 | FACULTY WR | 459 SF |
| 235 | LARGE CLASSROOM | 732 SF |
| 236 | LARGE CLASSROOM | 736 SF |
| 237 | SCIENCE CLASSROOM | 909 SF |
| 238 | SCIENCE PREP | 265 SF |
| 239 | SCIENCE CLASSROOM | 866 SF |
| 240 | SCIENCE CLASSROOM | 858 SF |
| 241 | SCIENCE PREP | 265 SF |
| 242 | SCIENCE CLASSROOM | 863 SF |
| 1254 | ELECTRICAL CLOSET | 13 SF |
| A2 | STAIR A | 222 SF |
| B2 | STAIR B | 612 SF |
| C2 | STAIR C | 222 SF |
| | | 30,659 SF |
| | | 108,540 SF |

## ROOM SCHEDULE - PERFORMING ARTS CENTER

| Number | Name | Net Area |
|---|---|---|
| LEVEL 0 | | |
| 001 | GALLERY/LOBBY PREFUNCTION | 3,510 SF |
| 001A | VESTIBULE | 180 SF |
| 001C | BOX OFFICE | 220 SF |
| 001D | COAT CHECK | 141 SF |
| 002 | MEN'S ROOM | 388 SF |
| 003 | WOMEN'S ROOM | 528 SF |
| 004 | KITCHEN | 148 SF |
| 005 | JANITOR | 98 SF |
| 006A | MECHANICAL | 400 SF |
| 006B | ELECTRICAL | 196 SF |
| 007 | CORRIDOR | 1,508 SF |
| 008 | IDF | 99 SF |
| 009 | STORAGE | 197 SF |
| 010 | CHOIR REHEARSAL | 1,713 SF |
| 010A | PRACTICE ROOM | 60 SF |
| 010B | PRACTICE ROOM | 60 SF |
| 010C | PRACTICE ROOM | 60 SF |
| 010D | MUSIC OFFICE | 121 SF |
| 010E | PRACTICE ROOM | 90 SF |
| 020 | AUDITORIUM | 4,502 SF |
| | | 14,221 SF |
| LEVEL 0 - 274'-0" | | |
| 020B | STAGE | 2,351 SF |
| 021 | CORRIDOR | 499 SF |
| 022 | GREEN ROOM | 467 SF |
| 023 | STORAGE | 1,009 SF |
| | | 4,326 SF |
| LEVEL 1 | | |
| 100 | LOBBY PREFUNCTION | 2,598 SF |
| 100A | VESTIBULE | 114 SF |
| | | 2,712 SF |
| LEVEL 2 | | |
| 200 | CONTROL AND PROJECTION ROOM | 283 SF |


Stantec

Stantec Architecture and Engineer LLC
400 Morgan Center
101 East Diamond Street
Butler, PA 16001
Tel: 724-285-4761 / Fax: 724-285-6815
www.stantec.com



Copyright Reserved

The Contractor shall verify and be responsible for all dimensions. DO NOT scale the drawing - any errors or omissions shall be reported to Stantec without delay.
The Copyrights to all designs and drawings are the property of Stantec. Reproduction or use for any purpose other than that authorized by Stantec is forbidden.


Consultants

Food Service

McFarland Kistler & Associates
1130 Perry Highway, Suite 115
Pittsburgh, PA 15237
phone: 412-367-1905
fax: 412-367-4487

Site Development and Civil Engineering

John Meyer Consulting, PC
120 Bedford Road
Armonk, NY 10504
phone: 914-273-5225
fax: 914-273-2102

Theater Design

The Sextant Group
700 Waterfront Drive, Suite 200
Pittsburgh, PA 15222
phone: 412-323-8580
fax: 412-323-8538

Key Plan

| Revision | YYYY.MM.DD |
|---|---|
| End User Meeting | 2014.05.15 |
| Site Plan / Special Permit Submission | 2014.05.05 |
| Schematic Design | 2014.03.05 |

Issued YYYY.MM.DD

Permit-Seal

NOT FOR CONSTRUCTION

REGISTERED ARCHITECT EDWARD J. K. YUNG 032479 STATE OF NEW YORK

Client/Project

French-American School of New York

NEW 6-12 CAMPUS

336 Ridgeway
White Plains, NY 10605

Title

Campus - Gross Building Area & Room Schedules

Project No. 218010579

Scale

Revision 10/31/16

Drawing No. A800


C:\users\public\documents\2218010579_FASNY_Upper School_Gym_Arch_guidelines.rvt
2/19/2015 1:03:03 PM
ORIGINAL SHEET - ARCH E (36"x48")